

## Admission of patients to APH with primary GI Dx

-----Patient being admitted/transferred due to a primary GI dx-----

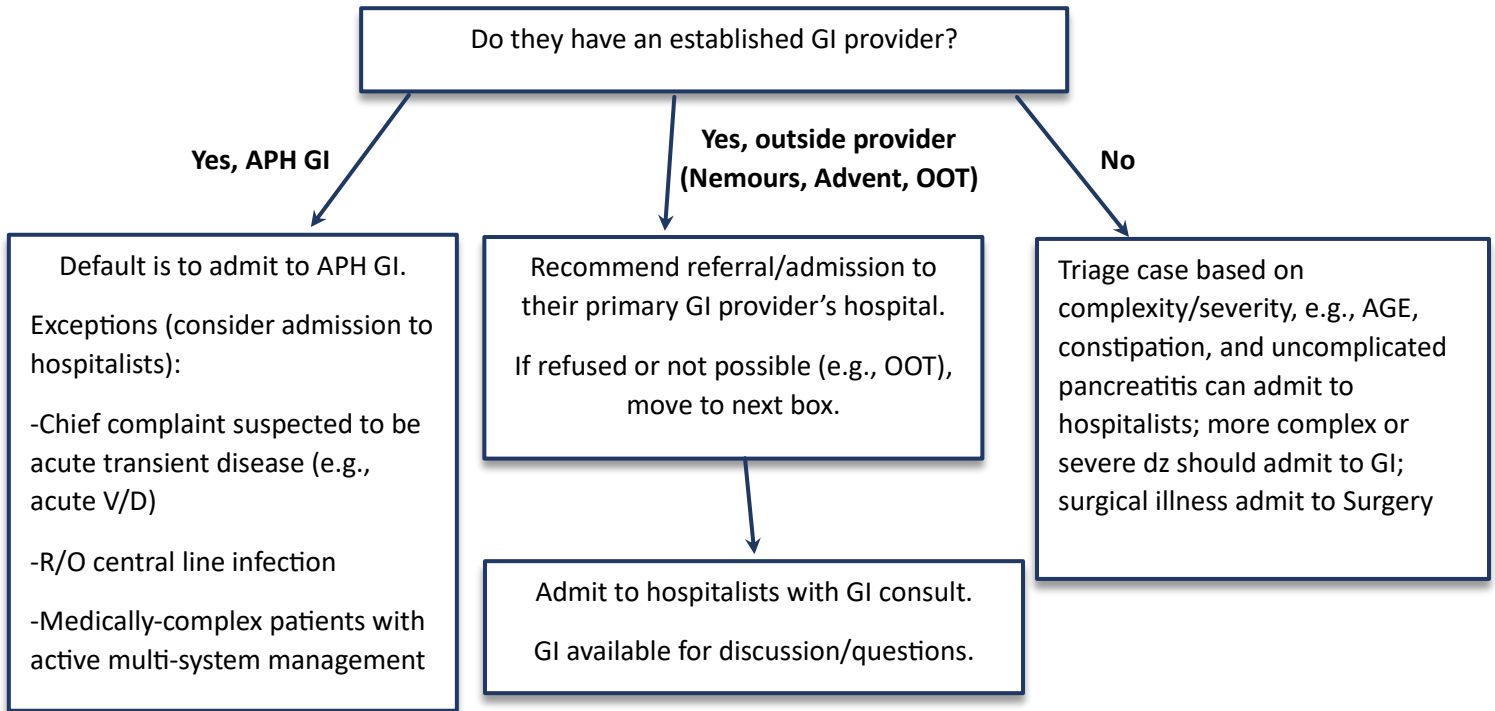

### Additional Notes:

- This algorithm applies to the APH ER and Transfer Center.
- If a patient/family wishes to transfer care to the APH GI service from another provider, this a conversation for GI to handle. The ER and/or hospitalist should defer this discussion to the APH GI provider.
- Once a patient is accepted to an inpatient service, if the accepting physician has a question for a consultant, the accepting physician should contact the consultant. This is not the ER's responsibility.